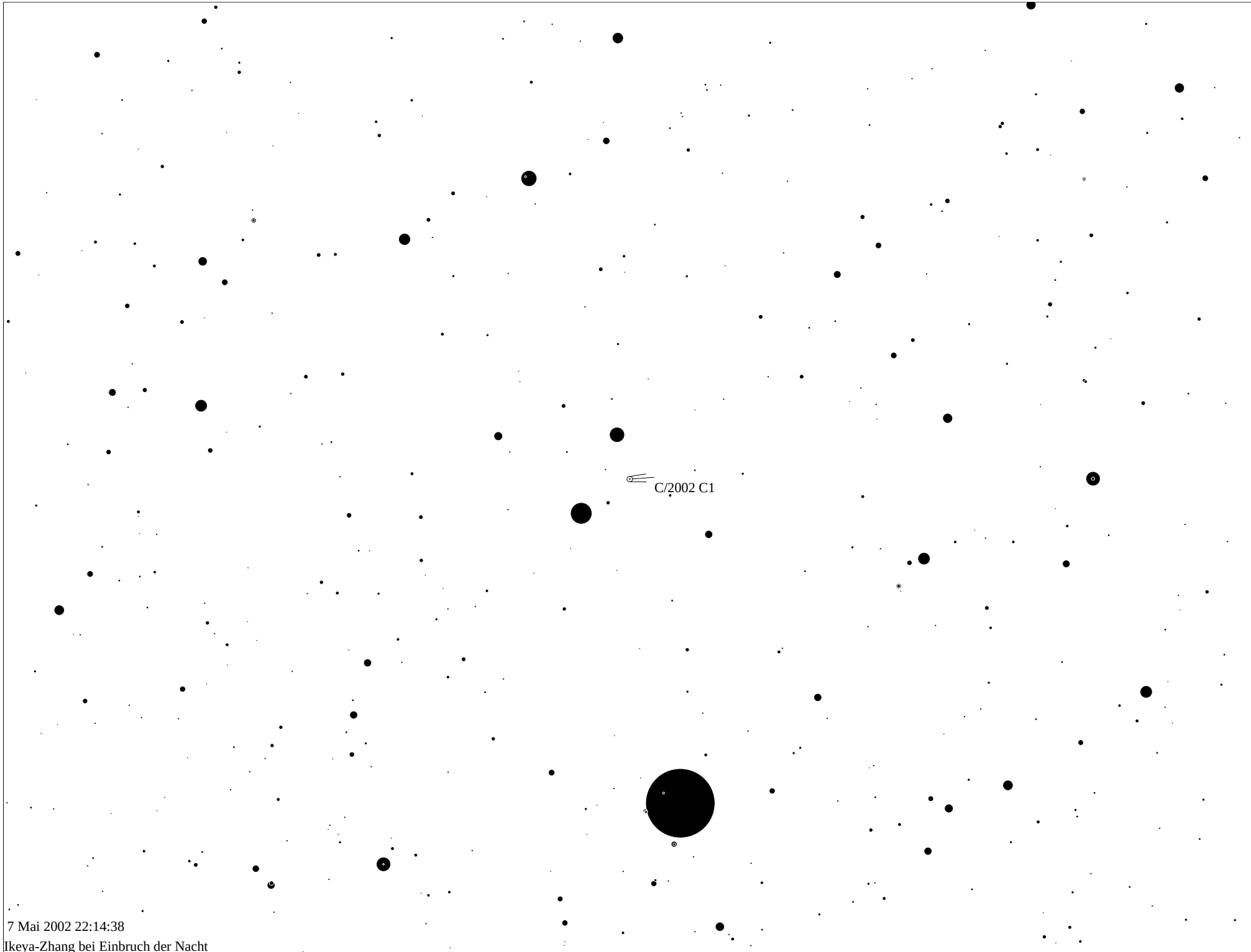

7 Mai 2002 22:14:38

Ikeya-Zhang bei Einbruch der Nacht