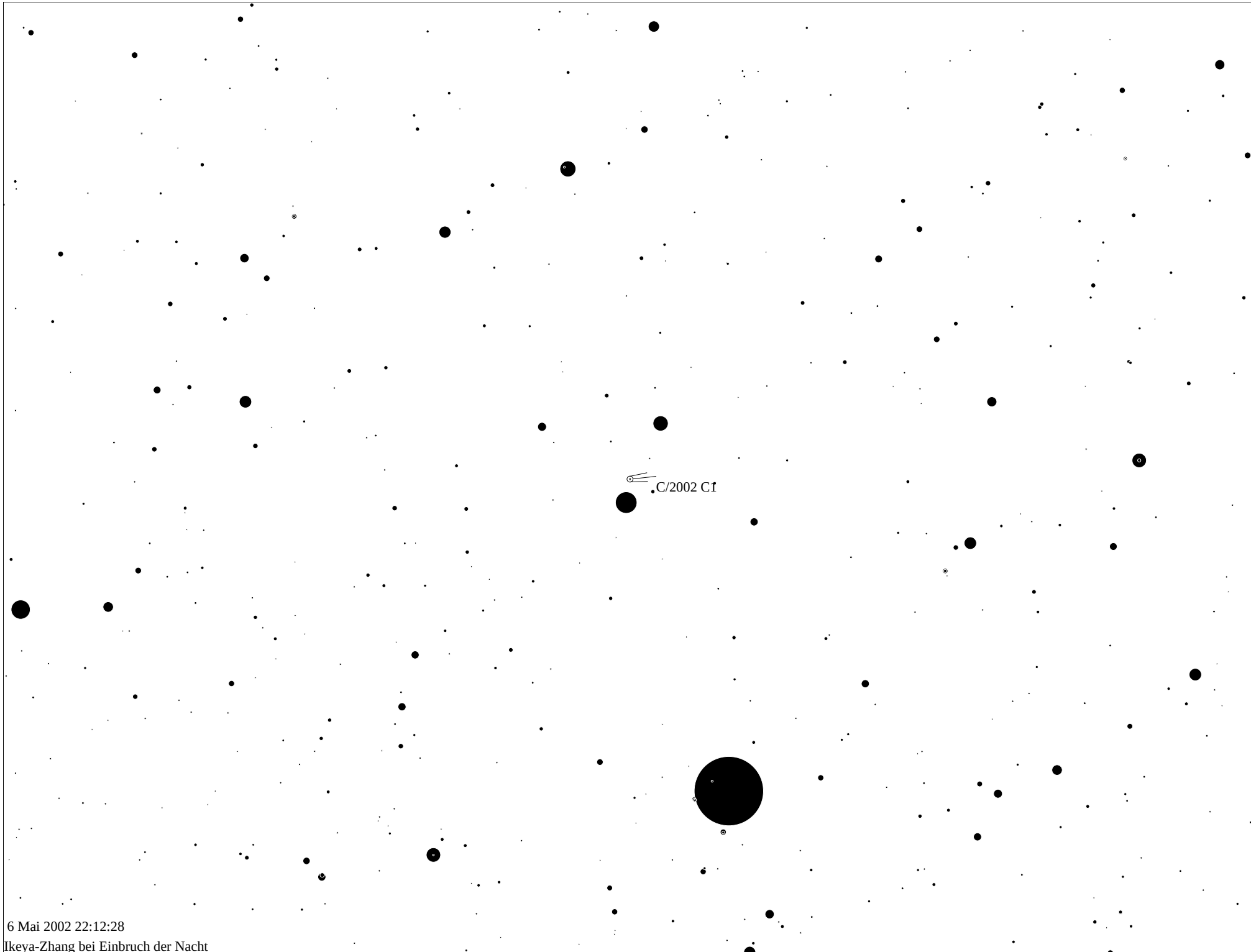

6 Mai 2002 22:12:28

Ikeya-Zhang bei Einbruch der Nacht