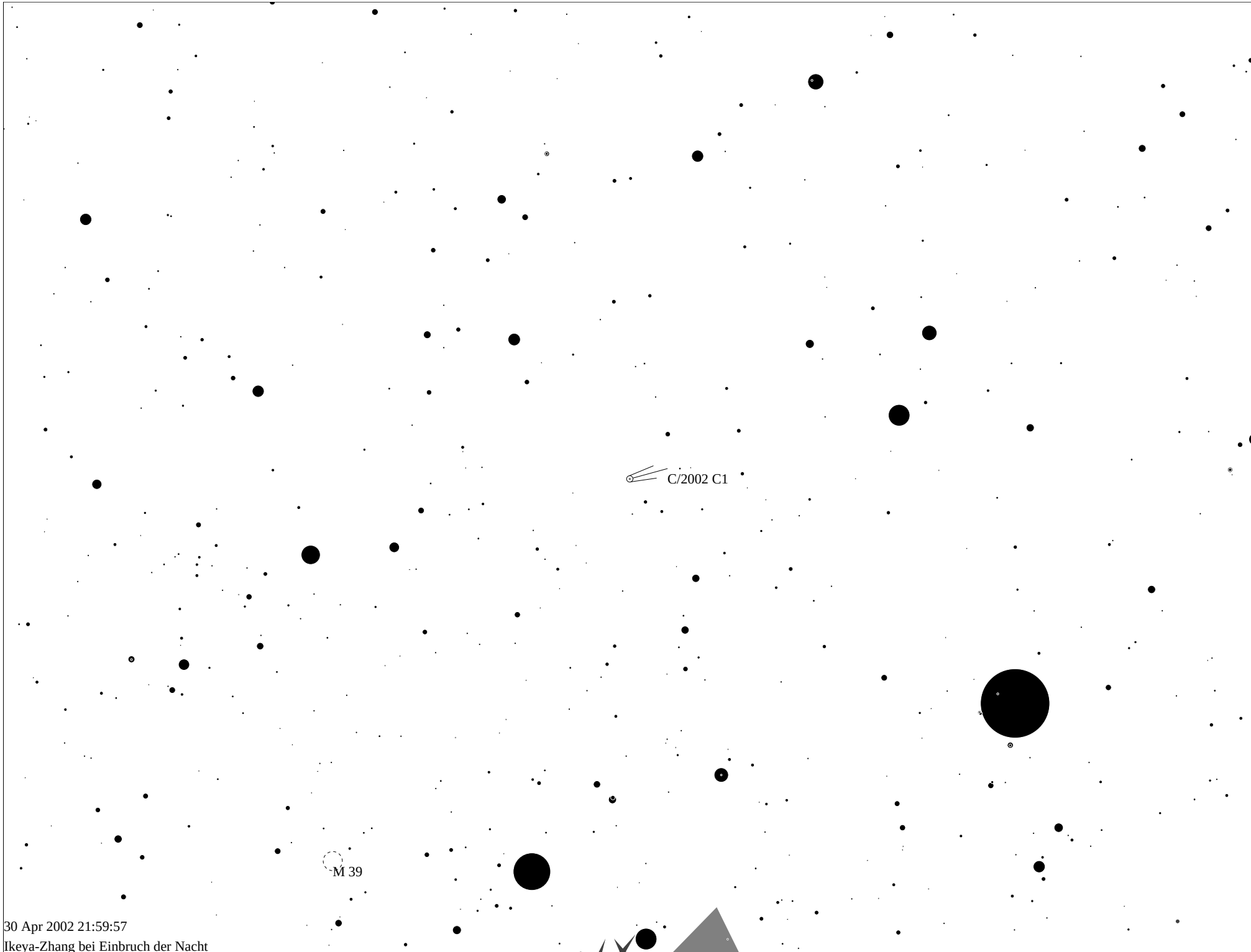

30 Apr 2002 21:59:57
Ikeya-Zhang bei Einbruch der Nacht