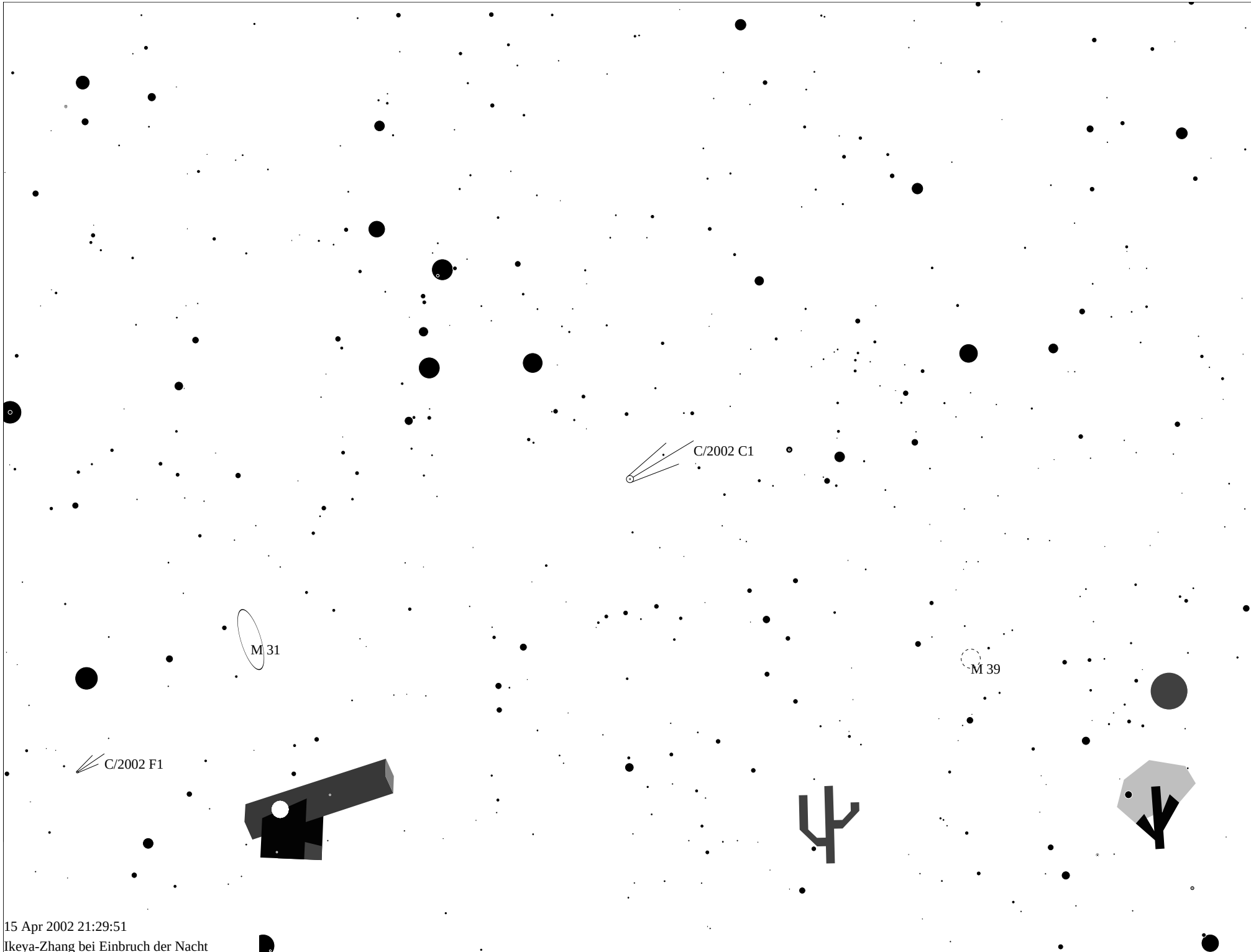

15 Apr 2002 21:29:51
Ikeya-Zhang bei Einbruch der Nacht