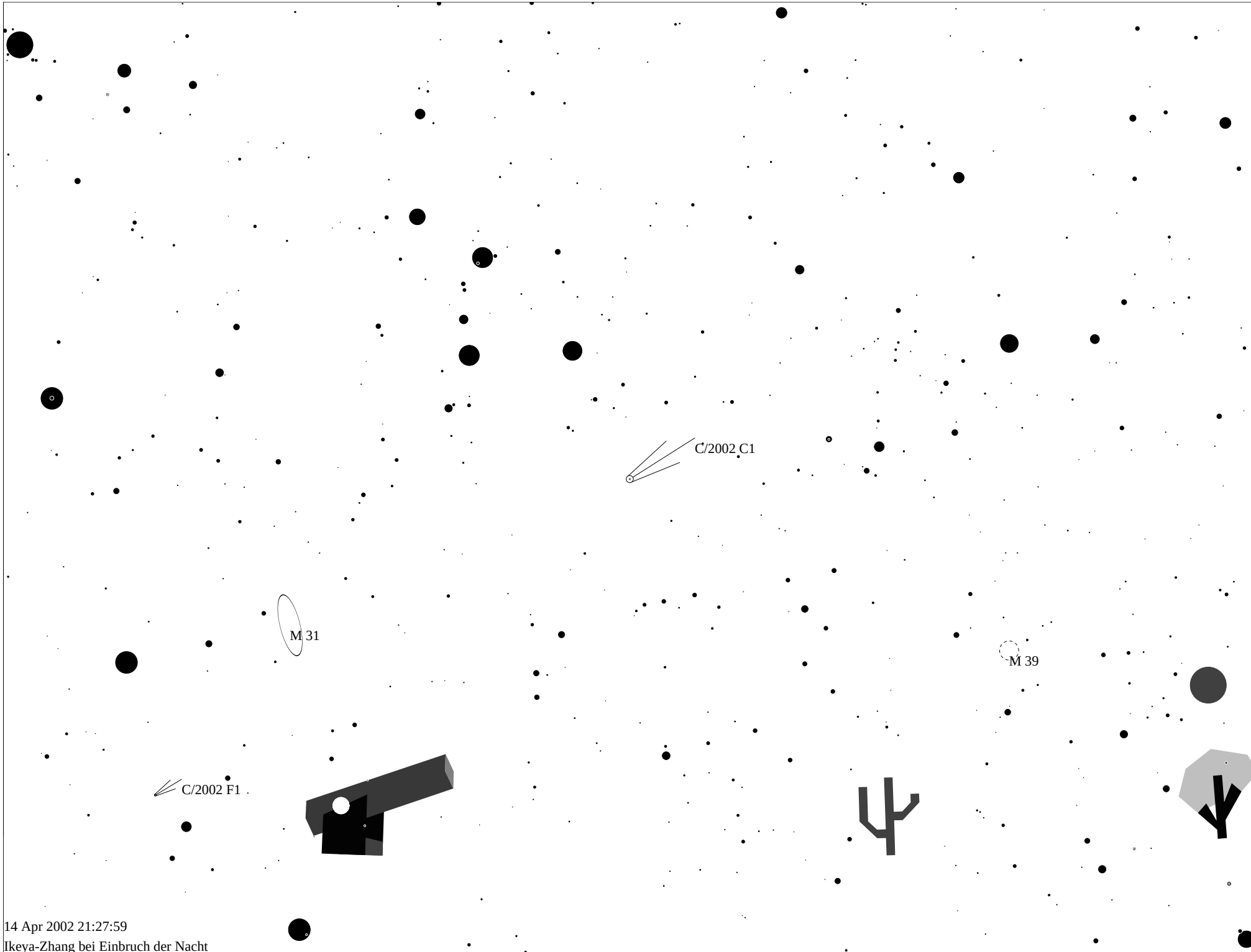

14 Apr 2002 21:27:59
Ikeya-Zhang bei Einbruch der Nacht