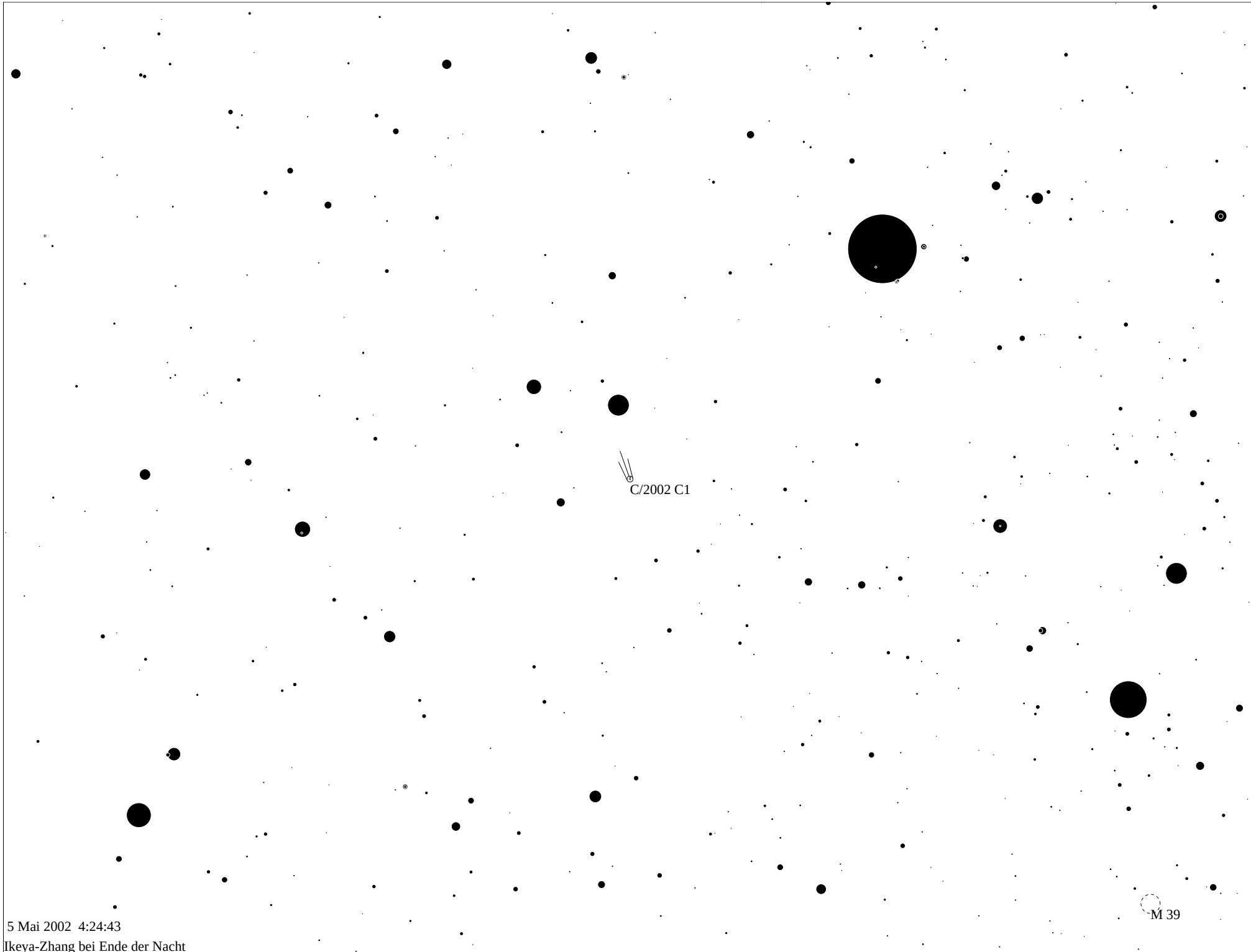

5 Mai 2002 4:24:43

Ikeya-Zhang bei Ende der Nacht